

PRODUCT OF OT EQUATOR® RANGE

KIT OT EQUATOR®

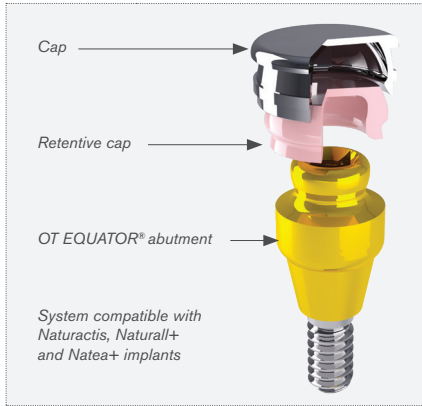

Retentive caps assortment kit



SMART BOX

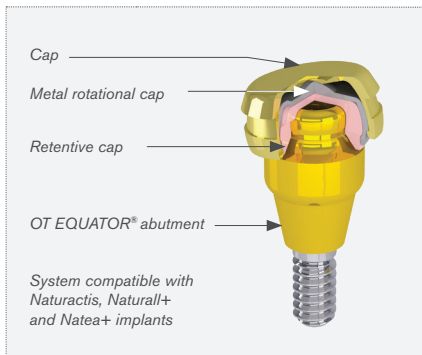

Smart Box Kit



IMPRESSION PARTS

Analog



Impression copings

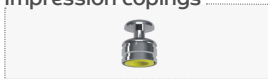

COMPONENTS

Multi-use caps inserter/extractor tool

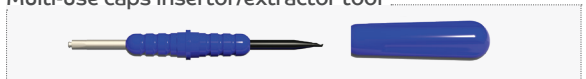

EQUATOR® square screwdriver



Torque wrench + mandrel adaptor



INDICATION AND TECHNICAL ADVICES

DIRECT POSITIONING OF THE CAP IN THE MOUTH

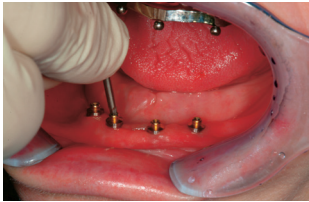

Fig.1

Choose the OT EQUATOR® abutment depending on the gingival height. Screw them to 25 N.cm into the implants using the OT EQUATOR® square screwdriver, the ETK mandrel adapter and the ETK torque wrench.

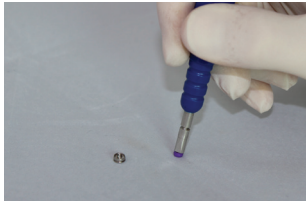

Fig.2

Insert the cap with the multi-use caps inserter/extractor tool.

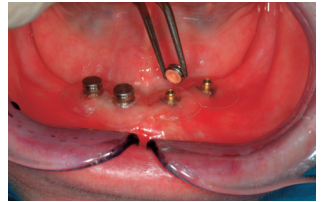

Fig.3

Place the protective discs on the OT EQUATOR® abutment. Place the caps with the sheaths on the attachments.

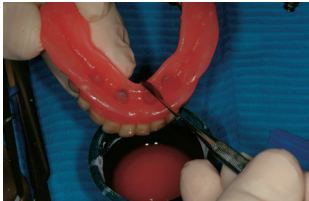

Fig.4

Verify the position of the prosthesis in the mouth before to rebase.

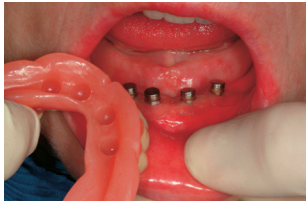

Fig.5

Fill the holes in the prosthesis with resin and position the prosthesis in the patient's mouth.



Fig.6

Remove the prosthesis and check that the attachments are well aligned and stable.



Fig.7

Place the protective discs using tweezers.



Fig.8

Carefully remove excess resin.

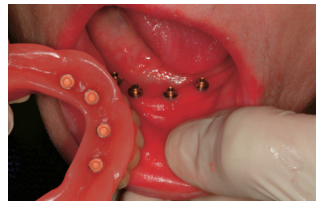

Fig.9

Clip the finished prosthesis in the mouth.

IMPRESSION PARTS



Fig.1

Place impression copings on OT EQUATOR® abutments.



Fig.2

Transfers are retained in the impression (use appropriate materials).



Fig.3

Insert the analogs into the impression copings and cast the model.



Fig.4

Master model with analogs in position.

